

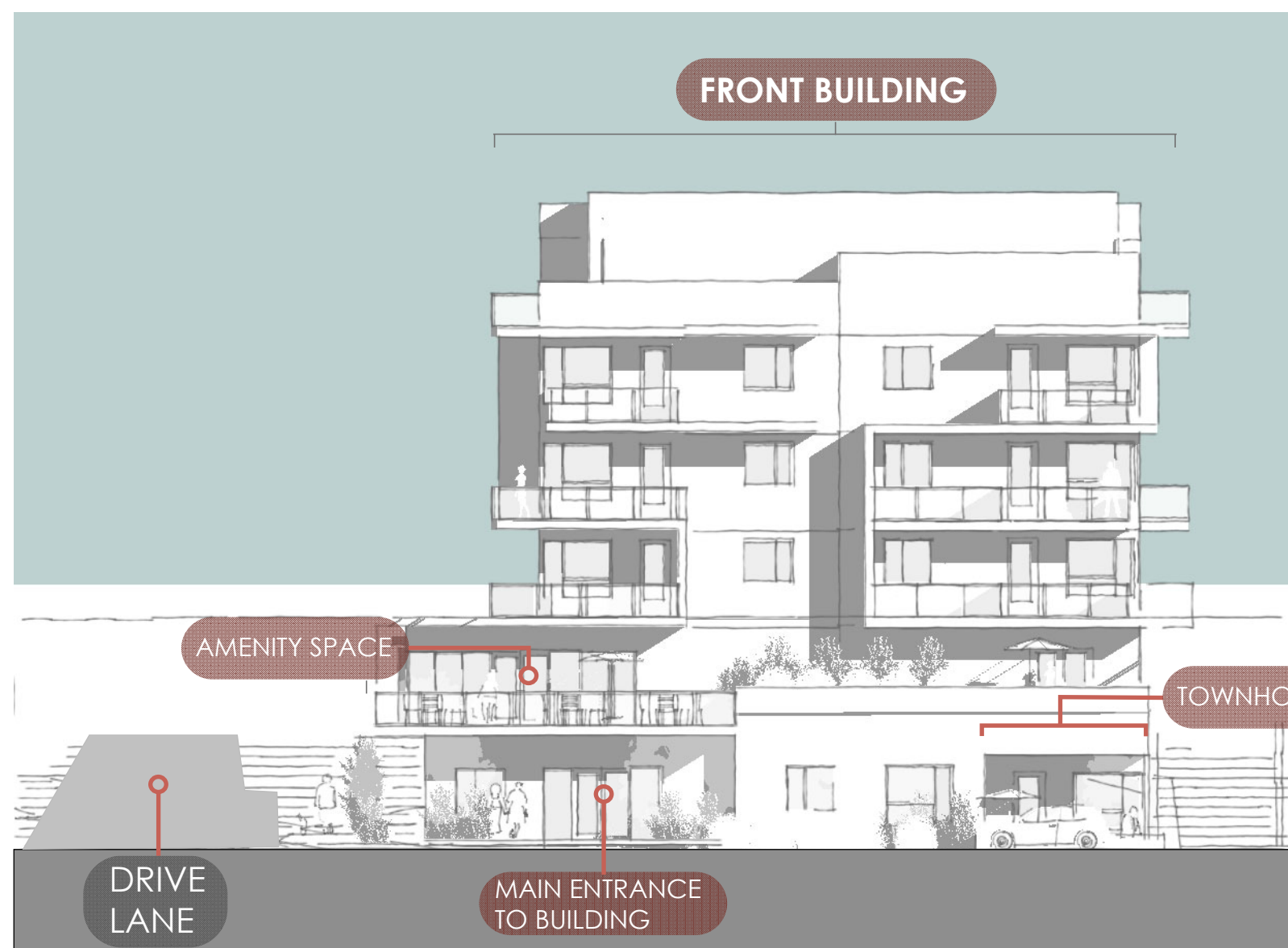

NORTH ELEVATION | FROM ACCESS LANE | Scale 1/16" = 1' |

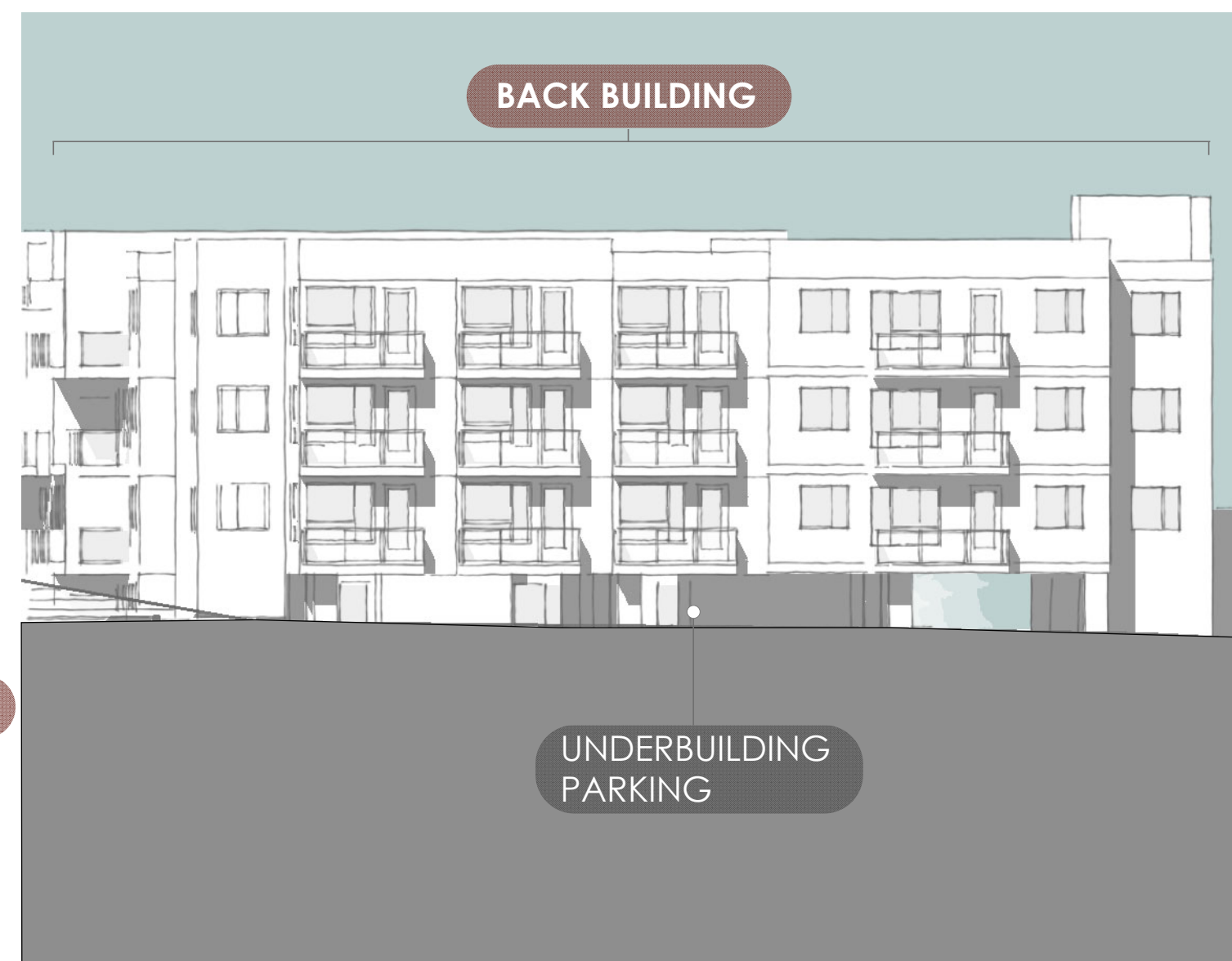

WEST ELEVATION | FROM METRAL | Scale 1/16" = 1' |



EAST ELEVATION | BACK BUILDING | Scale 1/16" = 1' |

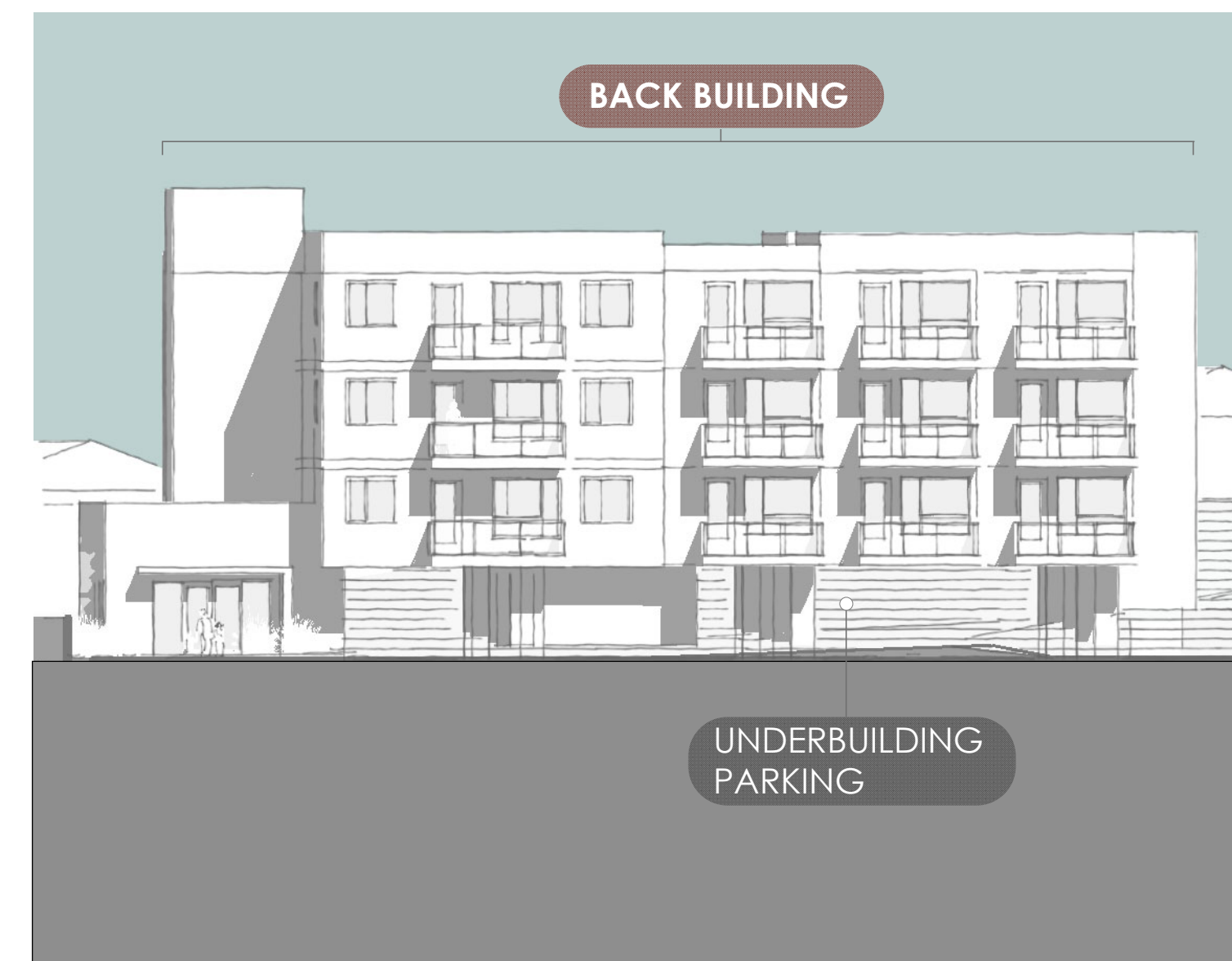

WEST ELEVATION | BACK BUILDING | Scale 1/16" = 1' |

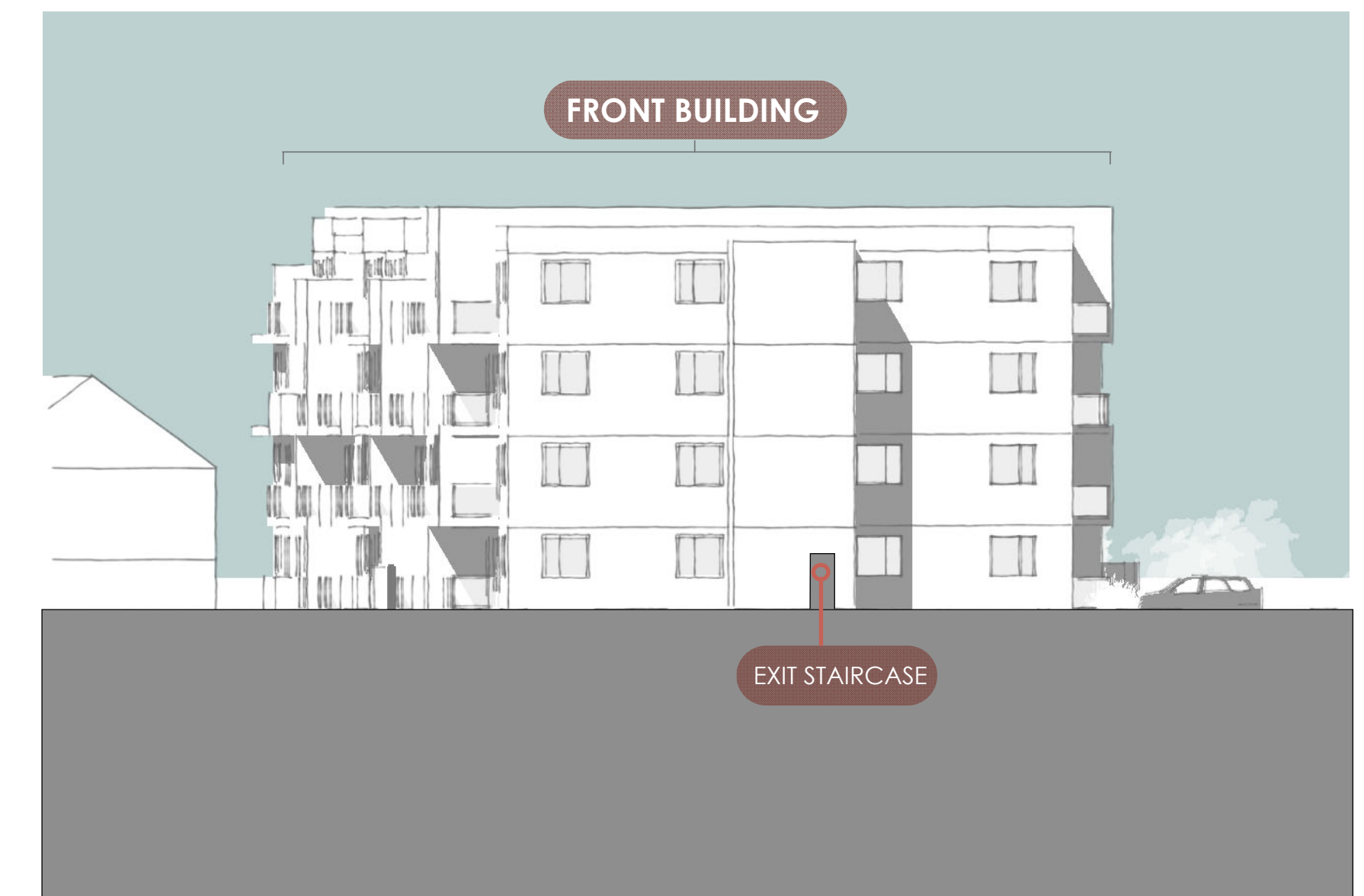

EAST ELEVATION | FRONT BUILDING | Scale 1/16" = 1' |



SOUTH ELEVATION | Scale 1/16" = 1' |

JOYCE REID TROOST ARCHITECTURE
 2515 GLENAYR DRIVE
 NANAIMO, BC V9S 3R9
 joyce@jrtarchitecture.com
 250.714.8749
 jrtarchitecture.com

THE DRAWINGS, DESIGN IDEAS AND FEATURES OF CONSTRUCTION DEPICTED HEREIN ARE THE EXCLUSIVE PROPERTY OF JOYCE REID TROOST ARCHITECT. ALL COMMON-COPY AND PROPERTY RIGHTS ARE EXPRESSLY RESERVED. THEY ARE NOT TO BE REUSED, COPIED, REPRODUCED, OR USED FOR ANY PURPOSES NOR ARE THEY TO BE ASSIGNED TO A THIRD PARTY WITHOUT EXPRESSED WRITTEN CONSENT. IN THE EVENT OF ANY UNAUTHORIZED USE OF THESE PLANS BY A THIRD PARTY, THE THIRD PARTY SHALL NOT HOLD JOYCE REID TROOST ARCHITECT RESPONSIBLE.

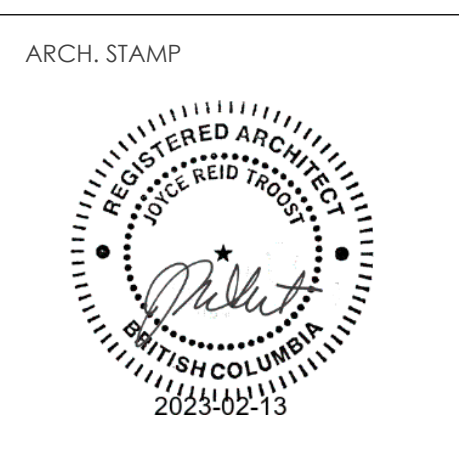

METRAL APTS.
 6124 METRAL DRIVE, NANAIMO, BC

CLIENT
 CASTERA PROPERTIES, INC.

REV. DATE	NUMBER	DESCRIPTION

DATE MAY 05, 2022
 SCALE SEE DRAWING
RECEIVED
RA485
2023-JUN-07
 Current Planning
 DRAWN BY JRT

ELEVATIONS
A200

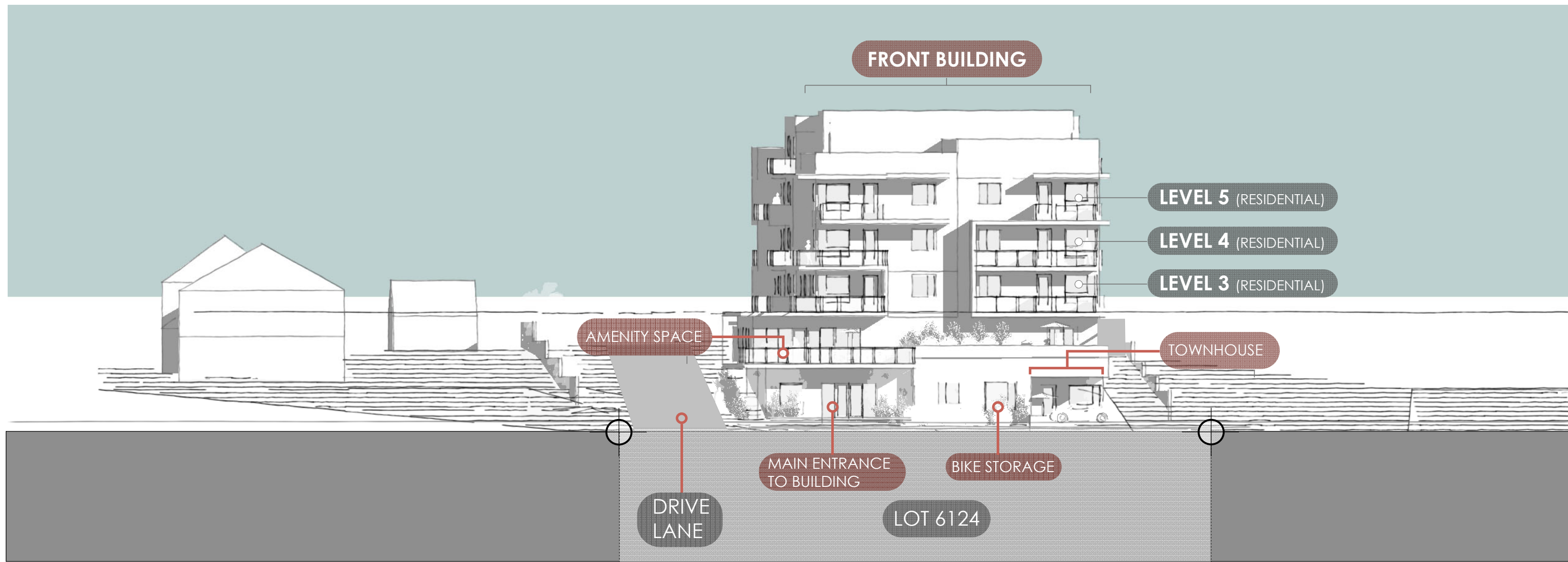

WEST STREET ELEVATION | FROM METRAL DRIVE | FRONT BUILDING | Scale 1/20" = 1' |

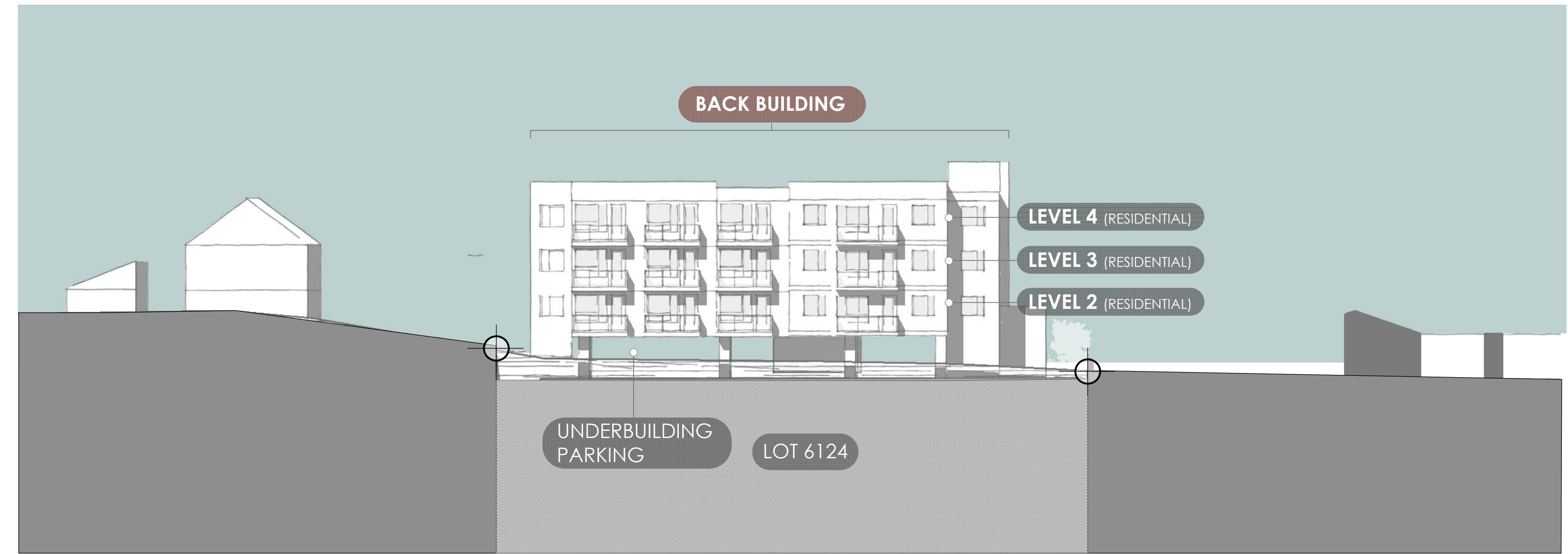

REAR ELEVATION | EAST ELEVATION | BACK BUILDING | Scale 1/20" = 1' |



NORTH ELEVATION | Scale 1/20" = 1' |

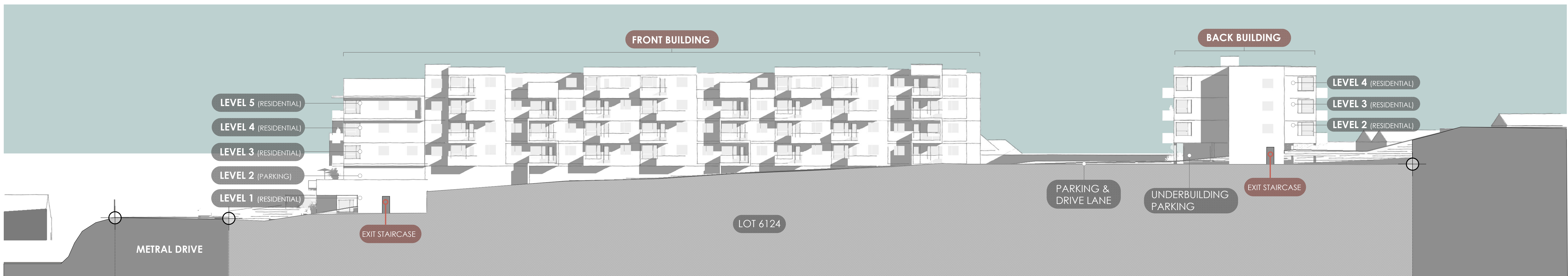

SOUTH ELEVATION | Scale 1/20" = 1' |

JOYCE REID TROOST ARCHITECTURE
 2515 GLENAYR DRIVE
 NANAIMO, BC V9S 3R9
 joyce@jrtarchitecture.com
 250.714.8749
 jrtarchitecture.com

THE DRAWINGS, DESIGN IDEAS AND FEATURES OF CONSTRUCTION DEPICTED HEREIN ARE THE EXCLUSIVE PROPERTY OF JOYCE REID TROOST ARCHITECT. ALL COMMON-COPY AND PROPERTY RIGHTS ARE EXPRESSLY RESERVED. THEY ARE NOT TO BE REUSED, COPIED, REPRODUCED, OR USED FOR ANY PURPOSES NOR ARE THEY TO BE ASSIGNED TO A THIRD PARTY WITHOUT EXPRESSED WRITTEN CONSENT. IN THE EVENT OF ANY UNAUTHORIZED USE OF THESE PLANS BY A THIRD PARTY, THE THIRD PARTY SHALL NOT HOLD JOYCE REID TROOST ARCHITECT RESPONSIBLE.

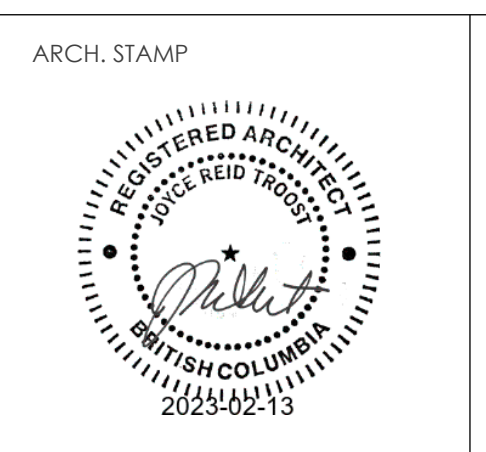

METRAL APTS.
 6124 METRAL DRIVE, NANAIMO, BC

CLIENT
 CASTERA PROPERTIES, INC.

REV. DATE	NUMBER	DESCRIPTION

DATE MAY 05, 2022
 SCALE SEE DRAWING
RECEIVED
RA485
2023-JUN-07
 Current Planning
 DRAWN BY JRT

ELEVATION
A201